



BYLAW C-8385-2023

A bylaw of Rocky View County, in the Province of Alberta, to amend Rocky View County Bylaw C-8000-2020, being the *Land Use Bylaw*.

The Council of Rocky View County enacts as follows:

Title

- 1 This bylaw may be cited as *Bylaw C-8385-2023*.

Definitions

- 2 Words in this Bylaw have the same meaning as those set out in the *Land Use Bylaw* and *Municipal Government Act* except for the definitions provided below:
- (1) **“Council”** means the duly elected Council of Rocky View County;
 - (2) **“Land Use Bylaw”** means Rocky View County Bylaw C-8000-2020, being the *Land Use Bylaw*, as amended or replaced from time to time;
 - (3) **“Municipal Government Act”** means the *Municipal Government Act*, RSA 2000, c M-26, as amended or replaced from time to time; and
 - (4) **“Rocky View County”** means Rocky View County as a municipal corporation and the geographical area within its jurisdictional boundaries, as the context requires.

Effect

- 3 THAT Schedule B, Land Use Maps, of Bylaw C-8000-2020 be amended by redesignating Lot 4, Block 2, Plan 1112512 within NE-24-26-03-W05M from Agricultural, Small Parcel District (A-SML p8.1) to Residential, Country Residential District (R-CRD) as shown on the attached Schedule 'A' forming part of this Bylaw.
- 4 THAT Lot 4, Block 2, Plan 1112512 within NE-24-26-03-W05M is hereby redesignated to Residential, Country Residential District (R-CRD) as shown on the attached Schedule "A" forming part of this Bylaw.

Effective Date

- 5 Bylaw C-8385-2023 is passed and comes into full force and effect when it receives third reading and is signed in accordance with the *Municipal Government Act*.



ROCKY VIEW COUNTY

READ A FIRST TIME this _____ day of _____, 20__

READ A SECOND TIME this _____ day of _____, 20__

UNANIMOUS PERMISSION FOR THIRD READING this _____ day of _____, 20__

READ A THIRD AND FINAL TIME this _____ day of _____, 20__

Mayor_____
Chief Administrative Officer_____
Date Bylaw Signed

Schedule 'A'

**Bylaw
C-8385-2023**

Amendment

FROM

Agricultural, Small Parcel
District (A-SML p8.1)

TO

Residential, Country
Residential District
(R-CRD)

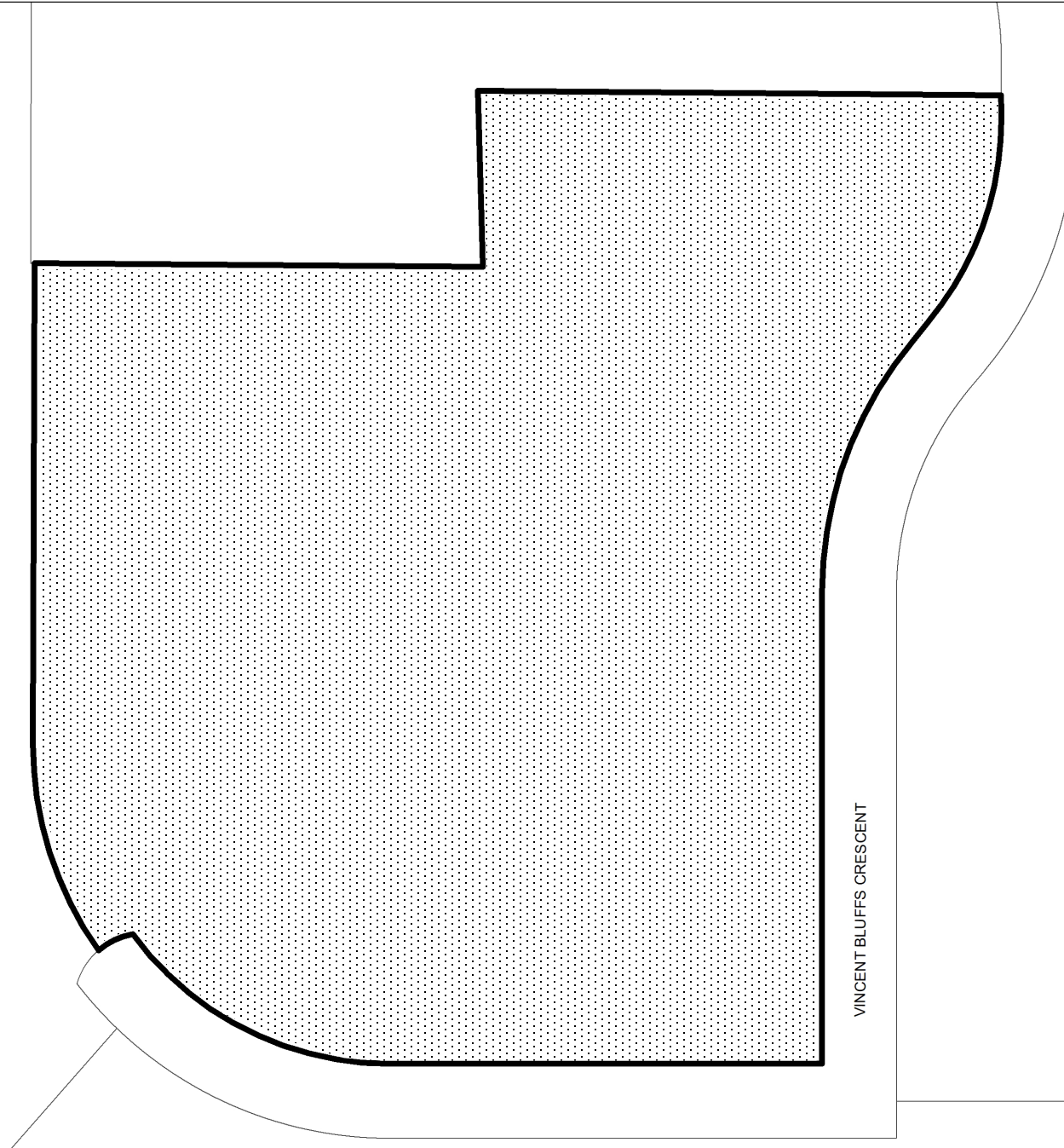

*Division: 4
 Roll: 06724008
 File: PL20220106
 Printed: June 20, 2022
 Legal: Lot:4 Block:2
 Plan:1112512 within NE-24-
 26-03-W05M*