

Location & Context

Road Closure Proposal

To close a ± 1.58 hectare (± 3.91 acre) portion of road allowance, located between SE-9-28-5-W5M and SW-10-28-5-W5M, and consolidate equally between the eastern and western parcels.

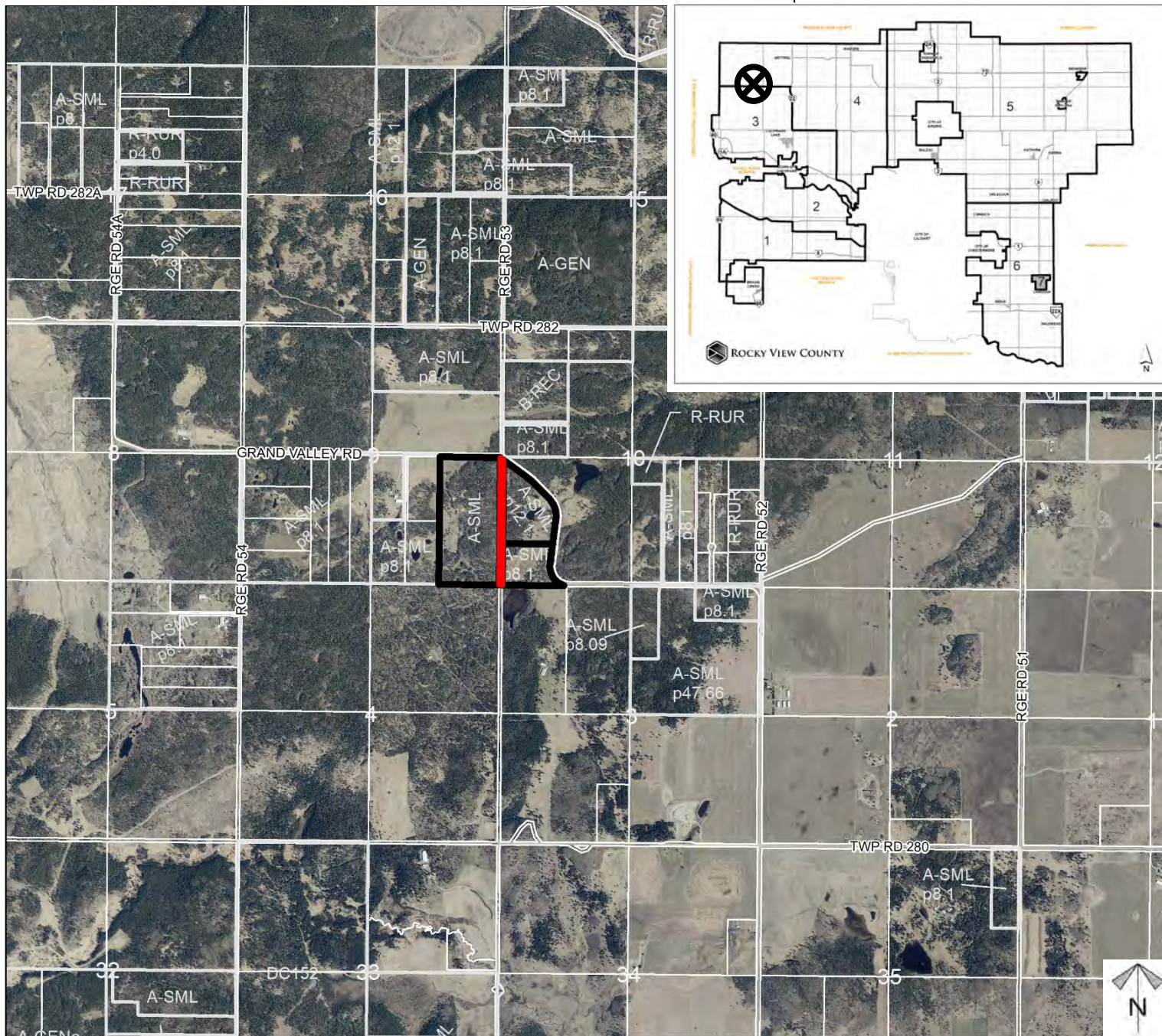

Division: 4
 Roll: 08909002, 08910010, 08910021
 File: PL20210010
 Printed: Jan 22, 2021
 Legal:
 Lot:3 Block:2 Plan:0914481 within SE-09-28-05-W05M;
 Lot:1 Block:1 Plan:1310838 within SW-10-28-05-W05M;
 Lot:2 Block:1 Plan:1310838 within SW-10-28-05-W05M.



Development Proposal

Road Closure Proposal

To close a ± 1.58 hectare (± 3.91 acre) portion of road allowance, located between SE-9-28-5-W5M and SW-10-28-5-W5M, and consolidate equally between the eastern and western parcels.

Division: 4

*Roll: 08909002, 08910010,
08910021*

File: PL20210010

Printed: Jan 22, 2021

Legal:

*Lot:3 Block:2 Plan:0914481
within SE-09-28-05-W05M;
Lot:1 Block:1 Plan:1310838
within SW-10-28-05-W05M;
Lot:2 Block:1 Plan:1310838
within SW-10-28-05-W05M.*





Environmental

Road Closure Proposal

To close a ± 1.58 hectare (± 3.91 acre) portion of road allowance, located between SE-9-28-5-W5M and SW-10-28-5-W5M, and consolidate equally between the eastern and western parcels.

-  Subject Lands
-  Contour - 2 meters
-  Riparian Setbacks
-  Alberta Wetland Inventory
-  Surface Water

Division: 4

Roll: 08909002, 08910010, 08910021

File: PL20210010

Printed: Jan 22, 2021

Legal:

Lot:3 Block:2 Plan:0914481 within SE-09-28-05-W05M;

Lot:1 Block:1 Plan:1310838 within SW-10-28-05-W05M;

Lot:2 Block:1 Plan:1310838 within SW-10-28-05-W05M.

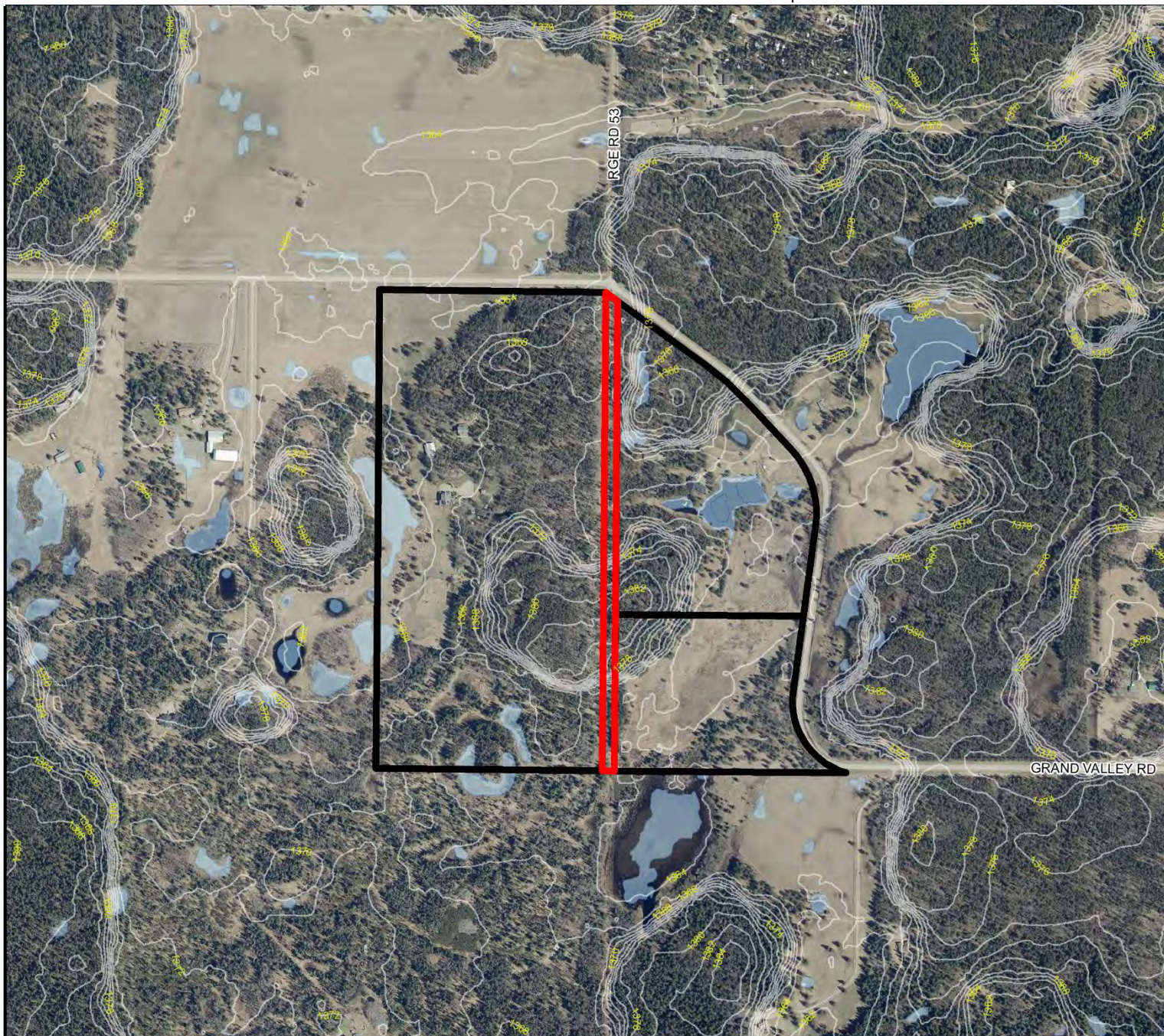



Soil Classifications

Road Closure Proposal

To close a ± 1.58 hectare (± 3.91 acre) portion of road allowance, located between SE-9-28-5-W5M and SW-10-28-5-W5M, and consolidate equally between the eastern and western parcels.

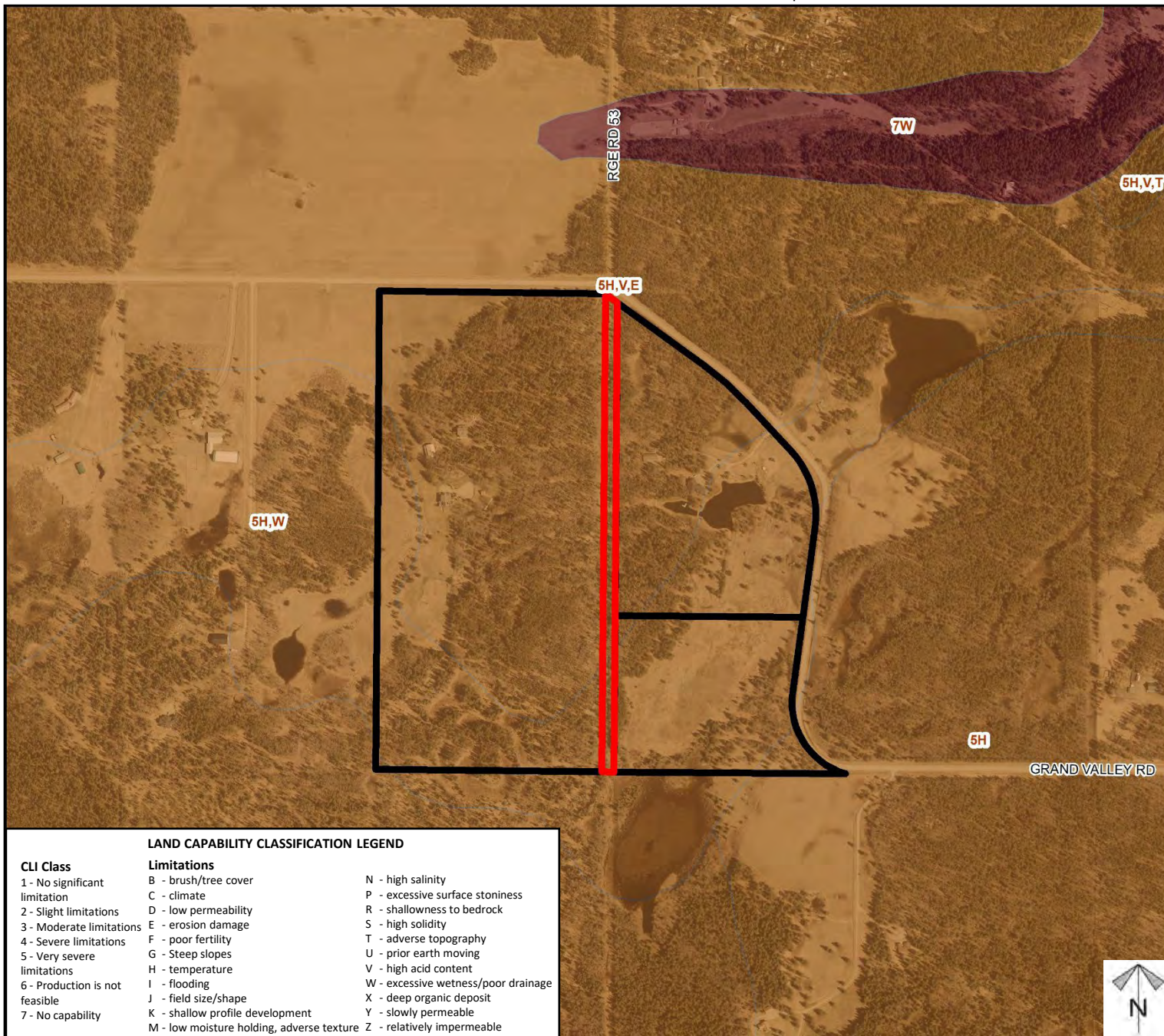

LAND CAPABILITY CLASSIFICATION LEGEND

CLI Class

- 1 - No significant limitation
- 2 - Slight limitations
- 3 - Moderate limitations
- 4 - Severe limitations
- 5 - Very severe limitations
- 6 - Production is not feasible
- 7 - No capability

Limitations

- B - brush/tree cover
- C - climate
- D - low permeability
- E - erosion damage
- F - poor fertility
- G - Steep slopes
- H - temperature
- I - flooding
- J - field size/shape
- K - shallow profile development
- M - low moisture holding, adverse texture
- N - high salinity
- P - excessive surface stoniness
- R - shallowness to bedrock
- S - high solidity
- T - adverse topography
- U - prior earth moving
- V - high acid content
- W - excessive wetness/poor drainage
- X - deep organic deposit
- Y - slowly permeable
- Z - relatively impermeable

Division: 4

Roll: 08909002, 08910010, 08910021

File: PL20210010

Printed: Jan 22, 2021

Legal:

Lot:3 Block:2 Plan:0914481 within SE-09-28-05-W05M;
Lot:1 Block:1 Plan:1310838 within SW-10-28-05-W05M;
Lot:2 Block:1 Plan:1310838 within SW-10-28-05-W05M.



Landowner Circulation Area

Road Closure Proposal

To close a ± 1.58 hectare (± 3.91 acre) portion of road allowance, located between SE-9-28-5-W5M and SW-10-28-5-W5M, and consolidate equally between the eastern and western parcels.

Legend

Support



Opposition



OFF MAP



(3) on RR 54
(2) on TWP RD 282A

Division: 4

Roll: 08909002, 08910010,
08910021

File: PL20210010

Printed: Jan 22, 2021

Legal:

Lot:3 Block:2 Plan:0914481
within SE-09-28-05-W05M;
Lot:1 Block:1 Plan:1310838
within SW-10-28-05-W05M;
Lot:2 Block:1 Plan:1310838
within SW-10-28-05-W05M.

Note: First two digits of the Plan Number indicate the year of subdivision registration.

Plan numbers that include letters were registered before 1973 and do not reference a year.

