



## Location & Context

### Redesignation Proposal

To redesignate the subject land from Agricultural, General District (A-GEN) to Agricultural, Small Parcel District (A-SMLp8.1) to facilitate the creation of a 8.1 hectare (20 acre) new lot and a 8.1 hectare (20 acre) remainder.

Division: 3  
Roll: 07923023  
File: PL20210146  
Printed: February 10, 2023  
Legal: A portion of SW-23-27-05-W05M

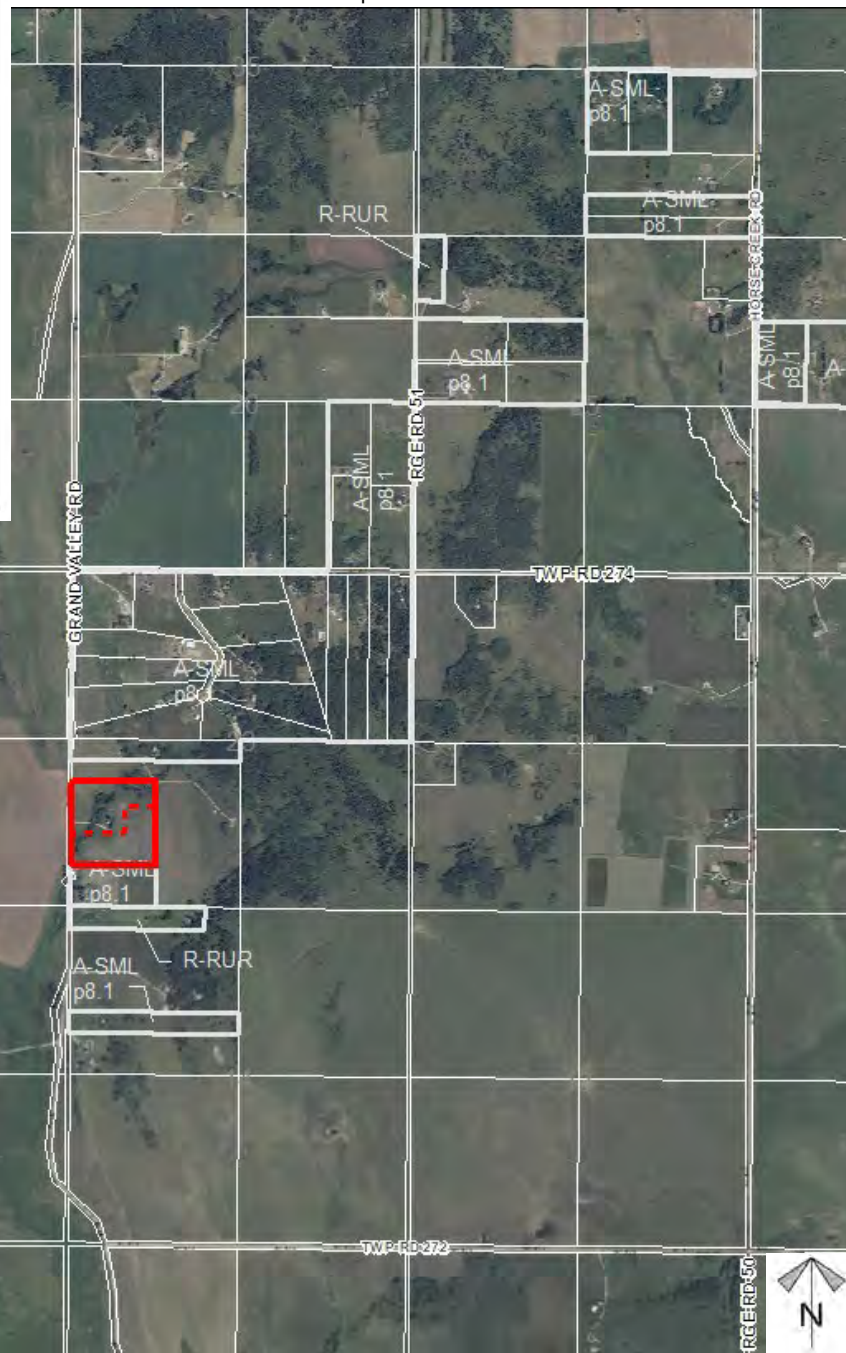
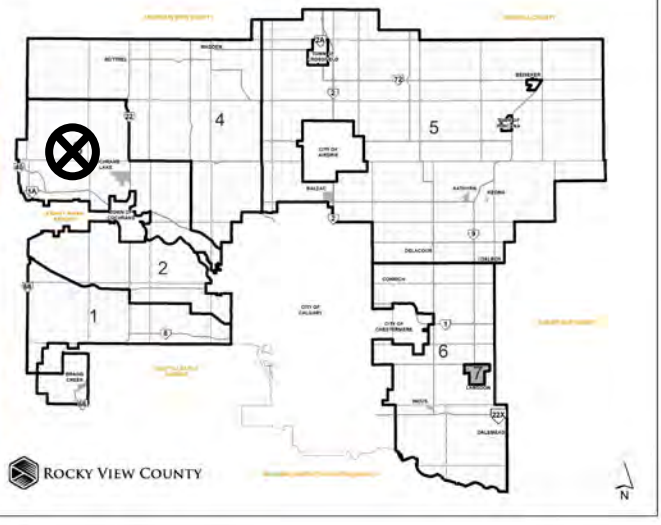

## Development Proposal

### Redesignation Proposal

To redesignate the subject land from Agricultural, General District (A-GEN) to Agricultural, Small Parcel District (A-SMLp8.1) to facilitate the creation of a 8.1 hectare (20 acre) new lot and a 8.1 hectare (20 acre) remainder.

GRAND VALLEY RD

**Remainder**  
**A-GEN → A-SMLp8.1**  
**± 8.1 ha (± 20 ac)**

**New Lot - Lot 1**  
**A-GEN → A-SMLp8.1**  
**± 8.1 ha (± 20 ac)**

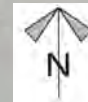

*Division: 3  
 Roll: 07923023  
 File: PL20210146  
 Printed: February 10, 2023  
 Legal: A portion of SW-23-  
 27-05-W05M*





## Environmental

### Redesignation Proposal

To redesignate the subject land from Agricultural, General District (A-GEN) to Agricultural, Small Parcel District (A-SMLp8.1) to facilitate the creation of a 8.1 hectare (20 acre) new lot and a 8.1 hectare (20 acre) remainder.

-  Subject Lands
-  Contour - 2 meters
-  Riparian Setbacks
-  Alberta Wetland Inventory
-  Surface Water

Division: 3  
Roll: 07923023  
File: PL20210146  
Printed: February 10, 2023  
Legal: A portion of SW-23-27-05-W05M

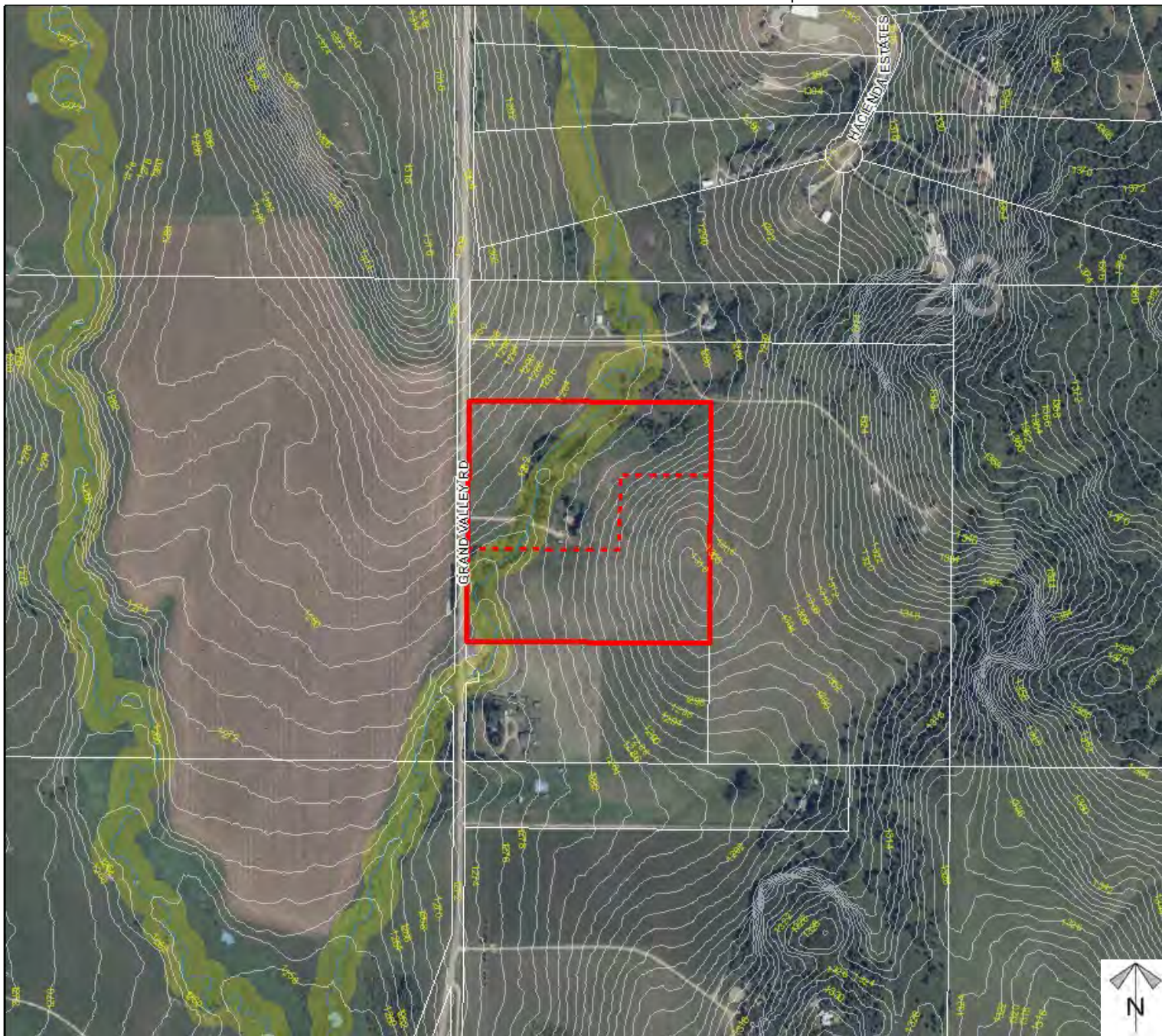



## Proposed Use of Application Site

### LEGEND

1. Current dwelling
2. Current barn
3. Current outdoor fenced riding ring
4. Coalbeck Stream
5. Current egress onto Grand Valley Road
6. Proposed extension of current driveway
7. Proposed future dwelling
8. Proposed Saskatoon plantings



Division: 3  
 Roll: 07923023  
 File: PL20210146  
 Printed: February 10, 2023  
 Legal: A portion of SW-23-  
 27-05-W05M





## Soil Classifications

### Redesignation Proposal

To redesignate the subject land from Agricultural, General District (A-GEN) to Agricultural, Small Parcel District (A-SMLp8.1) to facilitate the creation of a 8.1 hectare (20 acre) new lot and a 8.1 hectare (20 acre) remainder.

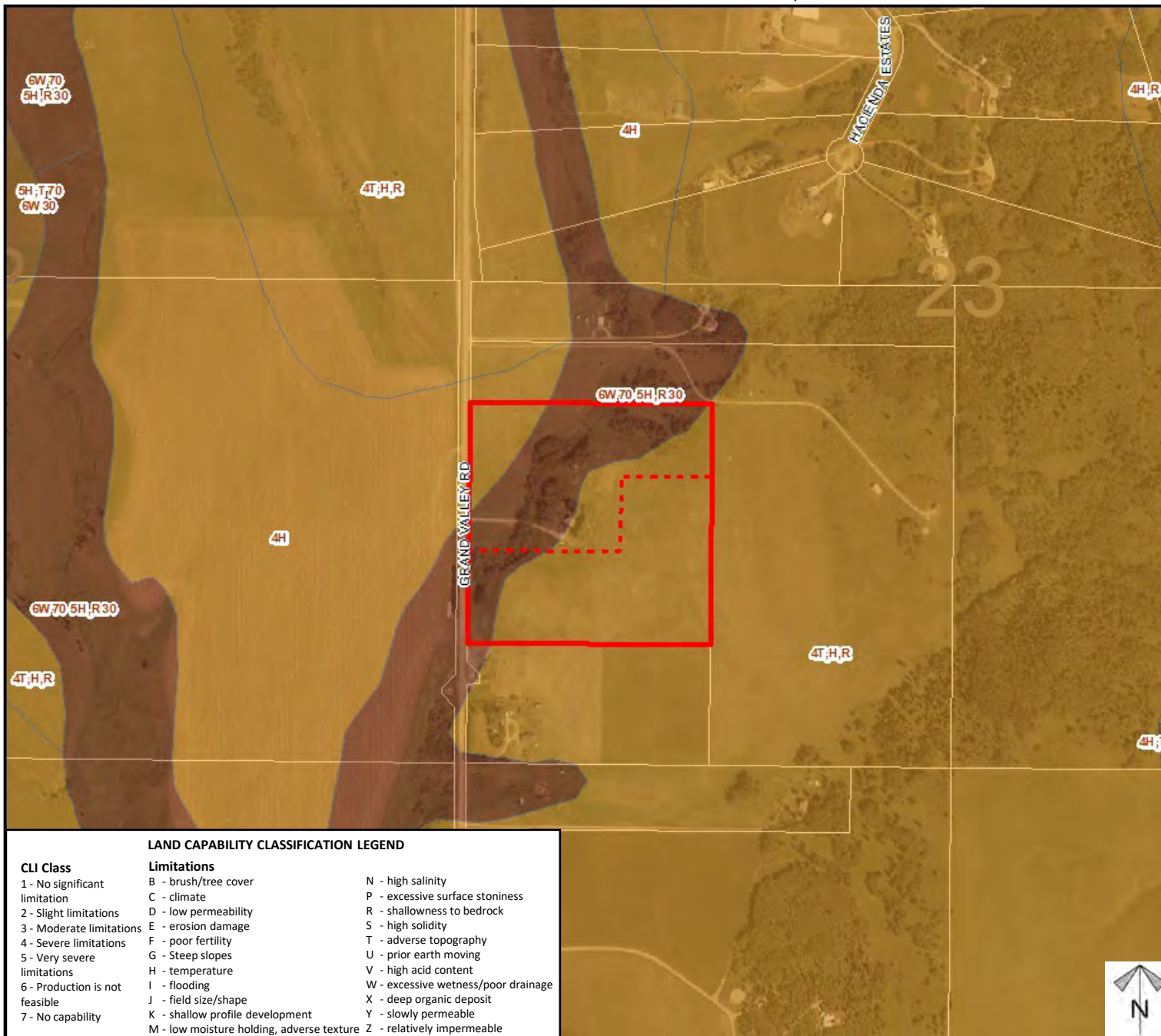

#### LAND CAPABILITY CLASSIFICATION LEGEND

##### CLI Class

- 1 - No significant limitation
- 2 - Slight limitations
- 3 - Moderate limitations
- 4 - Severe limitations
- 5 - Very severe limitations
- 6 - Production is not feasible
- 7 - No capability

##### Limitations

- B - brush/tree cover
- C - climate
- D - low permeability
- E - erosion damage
- F - poor fertility
- G - Steep slopes
- H - temperature
- I - flooding
- J - field size/shape
- K - shallow profile development
- M - low moisture holding, adverse texture
- N - high salinity
- P - excessive surface stoniness
- R - shallowness to bedrock
- S - high solidity
- T - adverse topography
- U - prior earth moving
- V - high acid content
- W - excessive wetness/poor drainage
- X - deep organic deposit
- Y - slowly permeable
- Z - relatively impermeable

Division: 3

Roll: 07923023

File: PL20210146

Printed: February 10, 2023

Legal: A portion of SW-23-27-05-W05M

## Redesignation Proposal

To redesignate the subject land from Agricultural, General District (A-GEN) to Agricultural, Small Parcel District (A-SMLp8.1) to facilitate the creation of a 8.1 hectare (20 acre) new lot and a 8.1 hectare (20 acre) remainder.

**Legend**

## Support



*Not Support*



Division: 3  
Roll: 07923023  
File: PL20210146  
Printed: February 10, 2023  
Legal: A portion of SW-23-  
27-05-W05M

*Note: First two digits of the Plan Number indicate the year of subdivision registration.*

*Plan numbers that include letters were registered before 1973 and do not reference a year.*

**Schedule 'A'****Bylaw  
C-8305-2022****Amendment****FROM**

Agricultural,  
General District  
(A-GEN)

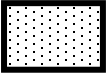
**TO**

Agricultural, Small  
Parcel District  
(A-SMLp8.1)

GRAND VALLEY RD.



*Division: 3  
Roll: 07923023  
File: PL20210146  
Printed: February 10, 2023  
Legal: A portion of SW-23-  
27-05-W05M*